CONDITIONS	RULES				
Is the preferable vaccine type begin age date ≤ date administered < preferable vaccine type end age date?	Yes	Yes	-	No	Yes
Is the trade name of the vaccine dose administered the same as the trade name of the preferable vaccine for the target dose?	Yes	Yes	-	-	No
Is the volume of the vaccine dose administered ≥ the volume of the preferable vaccine for the target dose?	Yes	No	-	-	-
OUTCOMES	Yes. The vaccine dose administered was a preferable vaccine for the target dose.	Yes. The vaccine dose administered was a preferable vaccine for the target dose. Evaluation Reason is 'Volume administered is less than recommended volume'.	No. The vaccine dose administered was not a preferable vaccine for the target dose.	No. The vaccine dose administered was not a preferable vaccine for the target dose. It was administered out of the recommended age range for the preferable vaccine.	No. The vaccine dose administered was not a preferable vaccine for the target dose. The trade name of the vaccine dose administered is not the same as the trade name of the preferable vaccine.

TABLE 6-27 PREFERABLE VACCINE BUSINESS RULES

Business Rule ID	Business Rule
CALCDTPREF-1	A patient's preferable vaccine type begin age date must be calculated as the patient's date of birth plus the vaccine type begin age of a preferable vaccine.
CALCDTPREF-2	A patient's preferable vaccine type end age date must be calculated as the patient's date of birth plus the vaccine type end age of a preferable vaccine.

6.9 Evaluate for Allowable Vaccine

Evaluate for allowable vaccine validates the vaccine of a vaccine dose administered against the list of allowable vaccines.

Figure 6-20 depicts a patient who received an allowable vaccine while Figure 6-21 depicts a patient who did not receive an allowable vaccine.

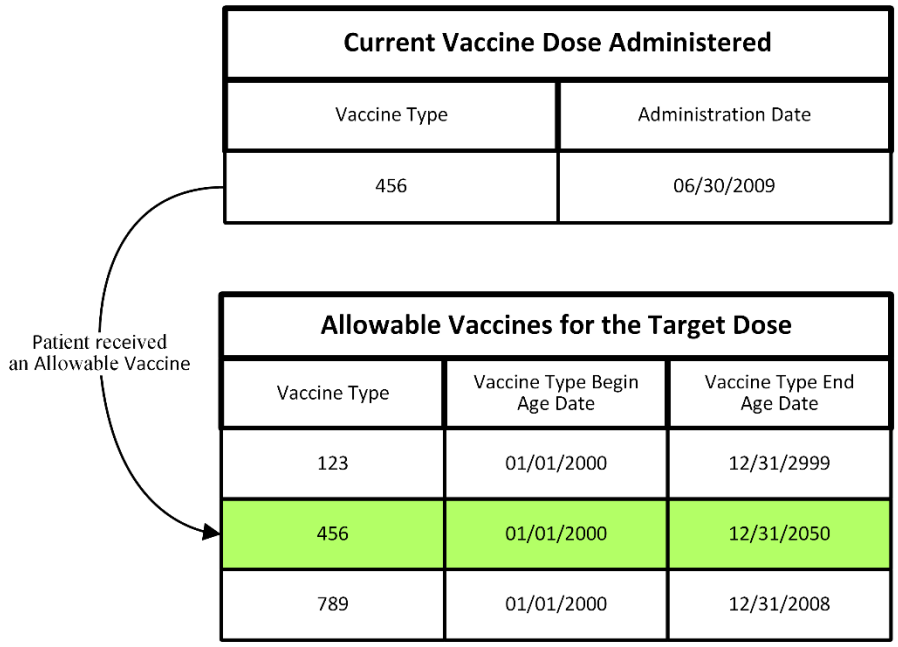

FIGURE 6-20 PATIENT RECEIVED AN ALLOWABLE VACCINE

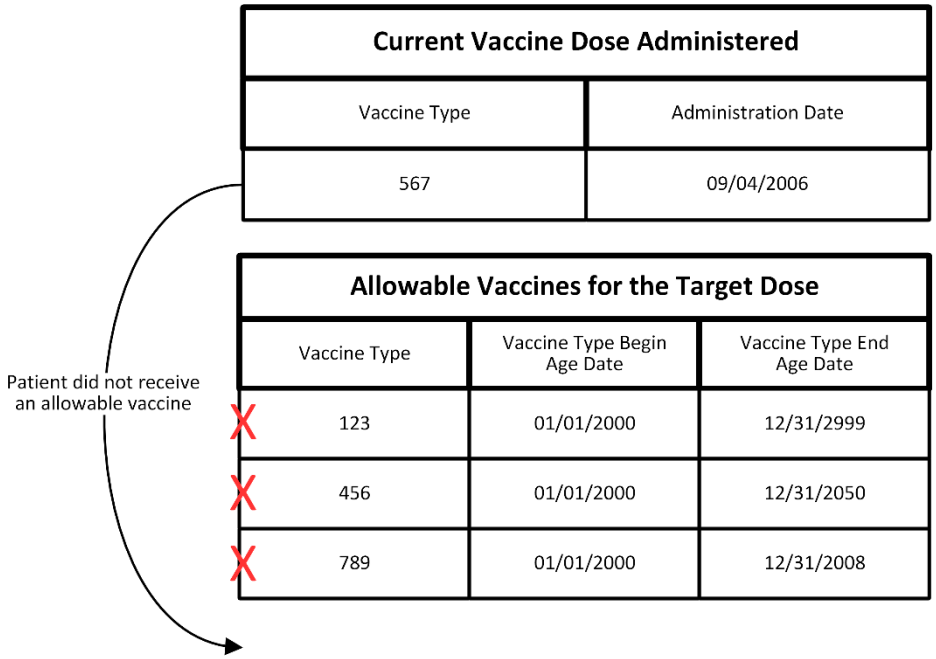

FIGURE 6-21 PATIENT DID NOT RECEIVE AN ALLOWABLE VACCINE

The following process model, attribute table, decision table, and business rule table are used to evaluate for an allowable vaccine.

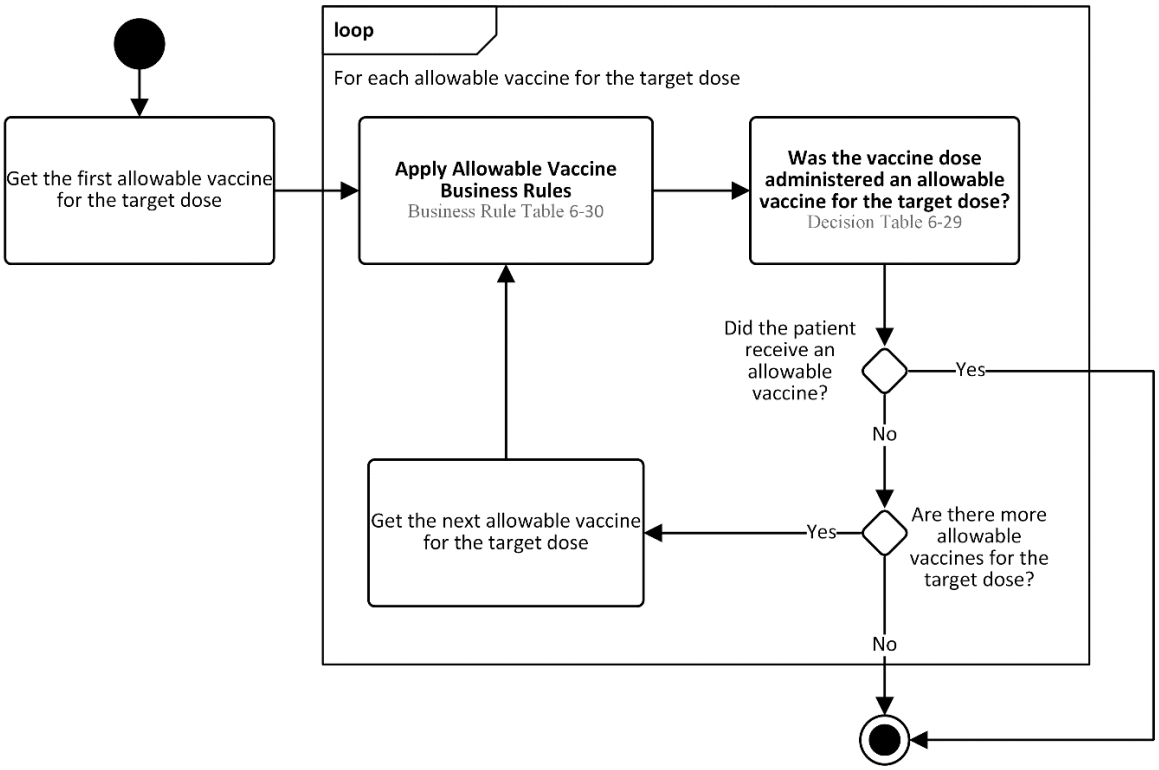

FIGURE 6-22 EVALUATE FOR AN ALLOWABLE VACCINE PROCESS MODEL

TABLE 6-28 ALLOWABLE VACCINE ATTRIBUTES

Attribute Type	Attribute Name	Assumed Value if Empty
Vaccine dose administered	Date Administered	-
Vaccine dose administered	Vaccine Type	-
Supporting data	Allowable Vaccine elements	-
Calculated date (CALCDTALLOW-1)	Allowable Vaccine Type Begin Age Date	01/01/1900
Calculated date (CALCDTALLOW-2)	Allowable Vaccine Type End Age Date	12/31/2999

TABLE 6-29 WAS THE VACCINE DOSE ADMNINSTERED AN ALLOWABLE VACCINE FOR THE TARGET DOSE?

CONDITIONS	RULES		
Is the vaccine type of the vaccine dose administered the same as the vaccine type of an allowable vaccine for the target dose?	Yes	No	Yes
Is the allowable vaccine type begin age date ≤ date administered < allowable vaccine type end age date?	Yes	-	No
[redacted]			

CONDITIONS	RULES		
OUTCOMES	Yes. The vaccine dose administered was an allowable vaccine for the target dose.	No. The vaccine dose administered was not an allowable vaccine for the target dose.	No. The vaccine dose administered was not an allowable vaccine for the target dose. It was administered out of the recommended age range for the allowable vaccine.

TABLE 6-30 ALLOWABLE VACCINE BUSINESS RULES

Business Rule ID	Business Rule
CALCDTALLOW-1	A patient's allowable vaccine type begin age date must be calculated as the patient's date of birth plus the vaccine type begin age of an allowable vaccine.
CALCDTALLOW-2	A patient's allowable vaccine type end age date must be calculated as the patient's date of birth plus the vaccine type end age of an allowable vaccine.

6.10 Satisfy Target Dose

Satisfy target dose uses the results from the previous evaluation sections as conditions to determine if the target dose is satisfied.

The following processing model and decision table are used to determine if the target dose was satisfied.

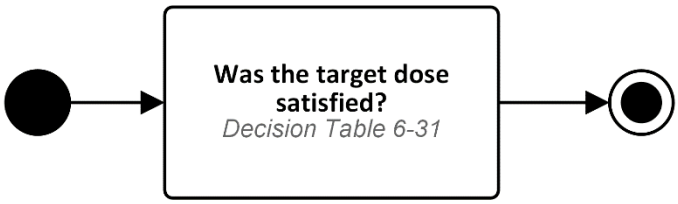

FIGURE 6-23 SATISFY TARGET DOSE PROCESS MODEL

TABLE 6-31 WAS THE TARGET DOSE SATISFIED?

CONDITIONS	RULES					
Was the vaccine dose administered at a valid age for the target dose?	Yes	Extraneous	No	-	-	-
Did the vaccine dose administered satisfy all preferable intervals or all allowable intervals for the target dose?	Yes	-	-	No	-	-